

## Tube vs Trab

Anjali S. Hawkins MD/PhD  
Assistant Professor Ophthalmology  
Rush Medical Center  
Geneva Eye Clinic

- 74 y/o BF with COAG
- Meds: Azopt OU BID, Travatan Z OU qhs, Brimonidine OU BID (has asthma)
- BCVA = 20/60 OD, 20/30 OS
- SLE +PXE OU
- IOP 22/22 mmHg
- 3+NS cat with 1-2+ cortical, OD worse
- c/d 0.4/5 OD 0.7/0.8 OS
- CCT = 500  $\mu$ M/510  $\mu$ M
- NFL Thickness = 88/88

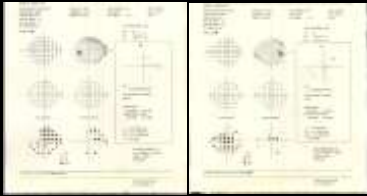

- Plan: Continue glaucoma drops and schedule cataract surgery OD
- Surgery complicated by dropped nucleus, ant vit, eye left aphakic
- 1 week later, TPPV, secondary sutured IOL, removal of lens material (CZ70BD 19.0)
- IOP fluctuates on max meds over next several months (20-40 mmHg)

- BCVA = 20/50 OD
- IOP = 25-30 on 3 drops (hx of asthma)
- HVF

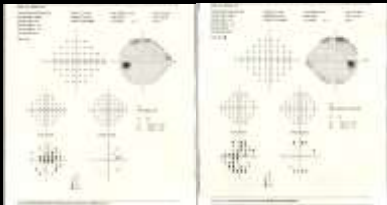

- Surgery? Trab vs tube